

The evolution of Healthcare IT has reached medical Imaging.

Symmetry® Mini PACS is built on the proven Exa® Platform for fast access to images from any device scaled for the specialty care market. Symmetry Mini PACS provides your practice with the features and tools necessary to **optimize and simplify workflow** with an entirely web-based, Zero Footprint (ZFP) imaging software platform far superior to other PACS systems available on the market.

Zero Footprint Viewer—No Downloads Necessary. Instant Access, Anywhere, from Any Device

Easy access to images from the operating room and all exam rooms. Symmetry Mini PACS ZFP viewer offers full diagnostic toolsets and viewing capabilities from any computer. ZFP allows for immediate viewing on any consumer grade PC with no downloads, plugins or installations necessary. Software updates are now implemented across all users instantly through the centralized software. ZFP enables access to images anywhere, including Apple, PC, tablets, and smartphones.

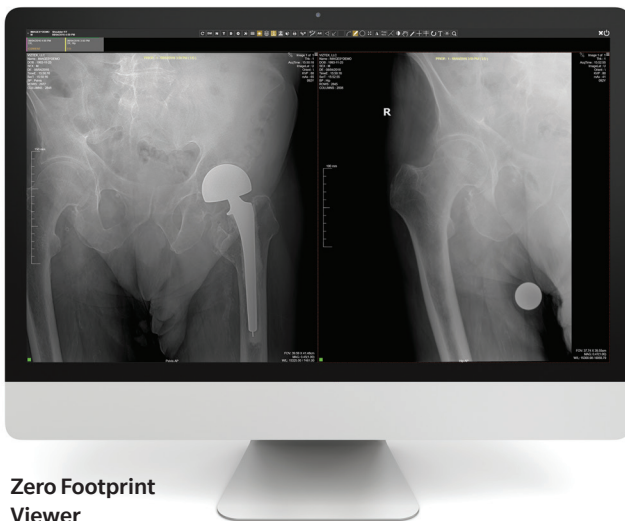

Zero Footprint Viewer

Priors Load Instantly

Whether the prior exam is days, months, or years old, it will open as fast as exams performed today in your clinic.

No prefetching is required and this results in fast access regardless of the internet connection. You can now immediately receive all relevant data that is desired by the physician, rather than pre-fetching all data and slowing connection speeds.

Server-Side-Rendering also helps to reduce the workstation hardware technical requirements, because the server is taking on the workload of image rendering. This will extend the performance of existing PCs.

Symmetry Mini PACS's Server-Side-Rendering means the server is doing all of the work instead of each individual workstation. DICOM data does not need to transmit to each workstation because it is all done at the server.



Physician Portal

Give referring physicians secure, remote web access that they will actually use! Referring physicians have access to:

- View images, reports, and scanned documents depending on facility permissions
- Provide patients with their exam prep documentation printed directly from the Symmetry Mini PACS software
- Electronically create, send, and sign off on exam orders

Cybersecurity

With no data transferred to or stored on workstations, Symmetry Mini PACS minimizes unwanted exposure to patient data.

Custom Workflow Design Engine

The order of operations for an imaging study can vary drastically from business to business. Build your workflow based on your facility needs. Choose from the drag and drop status options to design your preferred imaging workflow. The ability to define the entire process step-by-step allows for the most efficient and productive procedure.

EHR Integration

Symmetry Mini PACS will integrate seamlessly with electronic health record (EHR) applications to import full patient demographic information, eliminating duplicate data input. Additionally, images from completed exams are available to view within the EHR. **(Requires additional fee)**



Full Tablet and Smartphone Access

